



**CODRINGTONS CATALOGUE 2011**  
SECTION I **ACCESS CONTROL**

# CONTENTS

## SECTION I

### **CODRINGTONS LTD**

38 Crawley Road,  
London N22 6AG  
United Kingdom

**Phone** +44 (0) 208 889 8494

**Fax** +44 (0) 208 889 6731

**Web** [www.codringtons.com](http://www.codringtons.com)

**Email** [sales@codringtons.com](mailto:sales@codringtons.com)

This catalogue is also available as an interactive Adobe Acrobat document; for a copy please ask a member of our staff, one of our representatives or check the downloads section of our website.

A range of other brochures, leaflets and factsheets on a variety of products are also available, through the same channels. We also provide a catalogue without prices, and can arrange for catalogue pages or a section with your own logo and details.

See the Introduction section of our catalogue for our Terms & Conditions of sale.

All prices are correct at the time of printing; All prices are subject to change without notice, please check with us before ordering. Prices are in Pounds Sterling. Most prices are Recommended Retail Prices (RRP); net prices are indicated - please check with us if it is not clear.

All measurements given are in millimetres and are accurate at the time of printing; please check with us for accuracy.

#### KEY

KD - Keyed Differently KA - Keyed Alike

MK - Master-Keyed MKS - Master-Keyed Groups

ResK - Restricted Keyway

RegK - Registered Keyway

Pack - How many are in a box

W, X, Y & D refer to measurements that correspond with the dimensions drawing on each page.

### ACCESS CONTROL

#### CDVI

I1.1	Keypads & Kits
I1.2	Stand-Alone & On-Line Access Control
I1.3	On-Line Access Control: UGL System
I1.4	Access Control: Link.net
I1.5	Electromagnetic Locks
I1.6	Magnet Housing & Accessories
I1.7	Electric Locks
I1.8	Electric Releases
I1.9	Exit Switches & Devices
I1.10	Radio Frequency Devices
I1.11	Video Entry Systems: One Way
I1.12	Video Entry Systems: Eight Way & Multi Way

A	Padlocks
B	Hasps & Staples, Chain, Cable & Bike
C	Cylinders
D	Mortice Locks & Door Furniture
DL	Anti-Self-Harm Door Furniture
E	Rim & Special Purpose
F	Furniture Locks
G	Sundries
H	Window Locks
I	<b>Access Control</b>
J	Components

# KEYPADS & KITS

## PROMI-ECO



**Entry level, self-contained keypad, with advanced features**

- ABS case
- 100 User codes\*
- 1 Exit button input
- Timed relay output
- Programmed via master code
- LED & Audible indication
- Voltage: 12V AC/DC Current: 80mA
- 76mm x 135mm x 20mm
- Environmental: **IP54**

\* For more users: Promi-K Keypad gives 500 codes

DESCRIPTION	CODE	STOCK
Keypad alone	PROMI-ECO	✓
Kit with magnet	KPD/KIT1/M	✓
Kit with release	KPD/KIT1/R	✓

## CBB & CAA



CBB



CAA

**Heavy duty, self-contained keypads, in marine grade stainless steel**

- CBB Surface fit CAA Flush fit
- Stainless steel finish
- 100 user codes
- Braille Buttons
- 1 exit button input
- 2 relay outputs
- CBB: 105 x 125 x 65
- CAA: 105 x 120 x 2
- Voltage 12/24V AC/DC Current: 80mA
- Environmental: **IP63**

DESCRIPTION	CODE	STOCK
Keypad alone	CBB	✓
Keypad alone	CAA	▪
Surface kit with magnet	KPD/KIT4/M	✓
Surface kit with release	KPD/KIT4/R	✓

## GALEO



**A new, stylish, high-security backlit keypad, vandal-resistant & tested to 1 metre immersed**

- Remote electronics (included)
- Rugged polished cast aluminium housings
- 100 user codes
- Blue backlit keys
- Exit button input
- 1,2 or 3 relay options
- 110 x 75 x 15mm
- Voltage: 12-48V DC 12-24V AC Current: 80mA
- Environmental: **IP67**

DESCRIPTION	CODE	STOCK
Keypad alone (1 Relay)	GALEO	✓
Keypad alone (2 Relays)	GALEO-2R	▪
Kit with magnet	KPD/KIT3/M	✓
Kit with release	KPD/KIT3/R	✓

## CDVI Keypads & Kits

### Kits include

- The keypad
- Power supply unit
- Locking device

**All kits are available with either:**

**RELEASE**  
(a GAER strike with 12V AC power supply)

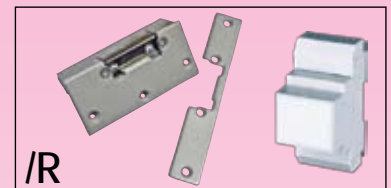

/R

or

**MAGNET**  
(ECS300 magnetic lock and 12V DC power supply)



/M

*Kits are NOT supplied with exit buttons: please see page 11.9 or the CDV catalogue for the range.*

*Stock items (marked with a "✓") are available immediately; "Non Stock" items (marked with a "▪") will usually be available in about one week - please check with us*

*There are many other keypads in the range - please ask us*



# STANDALONE & ONLINE

## CDVI Standalone and Online Access Control

### Kits include

- The keypad
- Power supply unit
- Locking device

### All kits are available with either:

#### RELEASE

(a GAER strike with 12V AC power supply)

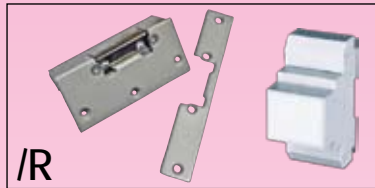

/R

or

#### MAGNET

(ECS300 magnetic lock and 12V DC power supply)



/M

Kits are NOT supplied with exit buttons: please see page 11.9 or the CDV catalogue for the range.

Stock items (marked with a "✓") are available immediately; "Non Stock" items (marked with a "•") will usually be available in about one week - please check with us

There are many other keypads in the range - please ask us



## PROMI 500



### Self contained proximity reader/controller with 500 user capacity

- 500 user capacity
- Programmed via master code Prox, or PIN or PROX & PIN
- LED & audible indication
- Timed relay output & exit button input
- ABS case, 76mm x 135mm x 20mm
- Voltage: 12v AC/DC Current: 80mA
- Enviromental: **IP54**
- Option: Accepts a remote reader for better security
- DGLP - Sturdy, ABS body, **IP67**
- DGLI - Stainless steel, vandal resistant, **IP67**

DESCRIPTION	CODE	STOCK
Reader/controller alone	PROMI-500	✓
Kit with magnet	SA-KIT1/M	✓
Kit with release	SA-KIT1/R	✓
Standard reader	DGLP	✓
Stainless steel reader	DGLI	✓

## DGID



### The DGID, a biometric device using the latest technology to provide fast and reliable finger-scanning

- Completely standalone - does not require a card or keypad "pointing" device to locate a memorized finger template.
- Aluminium Case
- User capacity: 1000
- Exit input and lock output
- Voltage: 12v AC/DC Current: 80mA
- 188 x 162 x 26mm
- Enviromental: **IP54**

DESCRIPTION	CODE	STOCK
Reader/controller alone	DGID	•
Kit with magnet	SA-KIT4/M	•
Kit with release	SA-KIT4/R	•

## DGM-1

### The DGM-1 is a powerful contactless smart card reader/controller

With cardholder information held on the card, multi-site access is simplified. Up to 30 trade users can be set with time and date restriction - this system is ideal for pubs, clubs and large user capacity single entrances.

- Limitless user capacity
- ABS case (Mushroom reader)
- Voltage 12v AC/DC
- Dimensions: 135 x 76 x 20mm
- Current: 80mA
- Environmental: **IP67**



DESCRIPTION	CODE	STOCK
Reader & controller	DGM1	•
Hand-held programmer	PCV123	•
Smart fob	PVP	•
Smart card ISO II	BV	•
Controller for 4 readers	DGM4	•
Reader	TDGM4	•

## Cards & Fobs



### Stocked smart card & fob

- CPC: ISO prox card (blank white) - printer friendly
- BP-PG - Standard grey prox key fob

DESCRIPTION	CODE	STOCK
Prox. fob	BP-PG	✓
ISO Prox. card	CPC	✓

# ONLINE ACCESS CONTROL: UGL SYSTEM

## UGL Online Access Control System



The UGL control unit is the heart of the 8-reader, online access control system.

The UGL system is ideal for pure uncomplicated access control, including a host of features not normally found in such a competitive product.

Multi-sites may be controlled from one host position; please

DESCRIPTION	CODE	STOCK
System controller c/w PSU	UGL	•

UGL System: Typical Schematic Diagram

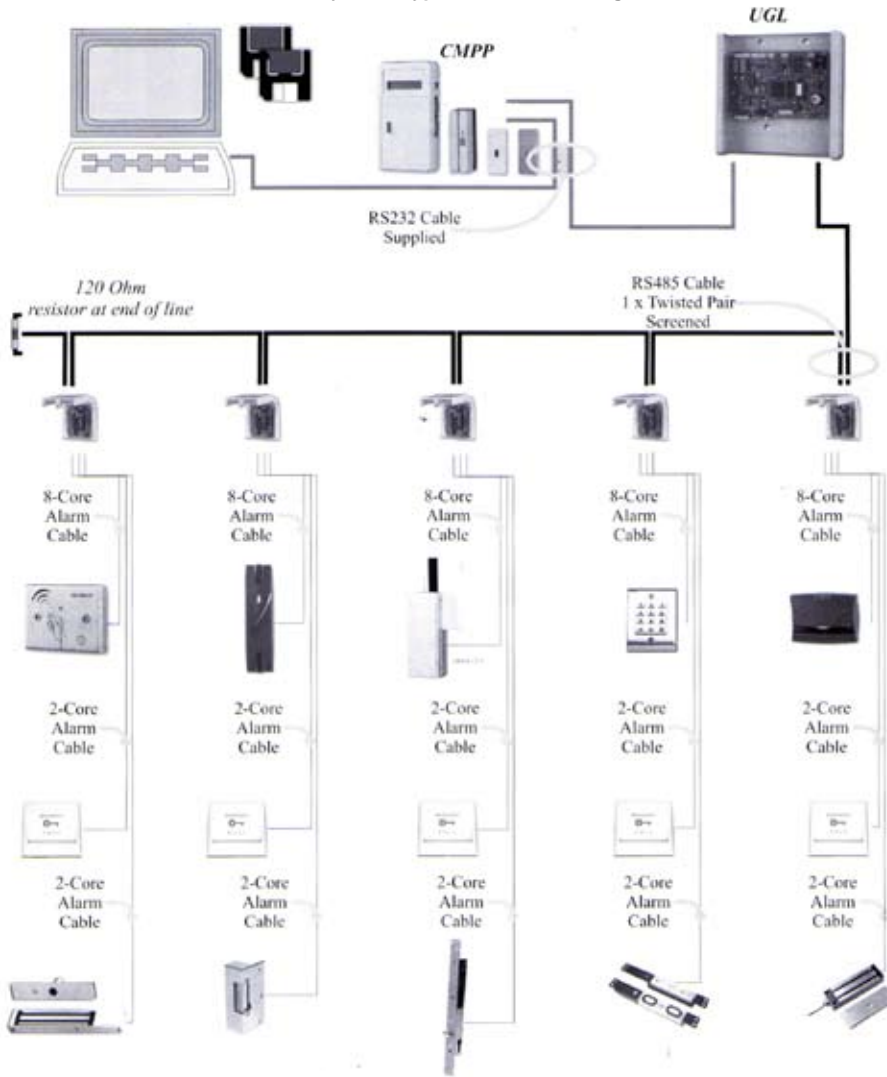

DESCRIPTION	CODE	STOCK	PRICE
System controller c/w PSU	UGL	•	476.47

Also Consider...

## LINKNET

Also consider Link.net for larger and more complex requirements

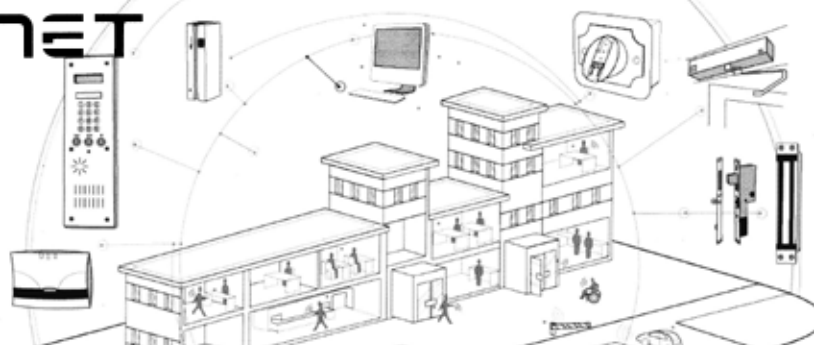

## CDV Online Access Control: UGL System

The UGL controls up to 8 separate readers (doors) - proximity, keypads, biometric. Remote sites may be included by using modems.

The CMPP is a "take-on" reader to be used for programming cards and fobs.



### CDVI Access Control: Link.net

For more specific information and assistance in defining the right product mix, please contact our sales/technical staff

Link.net is an Access Control System that can easily and conveniently be expanded from 2 doors up to a total of 128 doors at a remarkably economical cost per door.

Link.net supports keypads and proximity readers (for internal and external use), biometric readers for higher security and long range readers (adjustable to up to 30 metres) for vehicles etc.

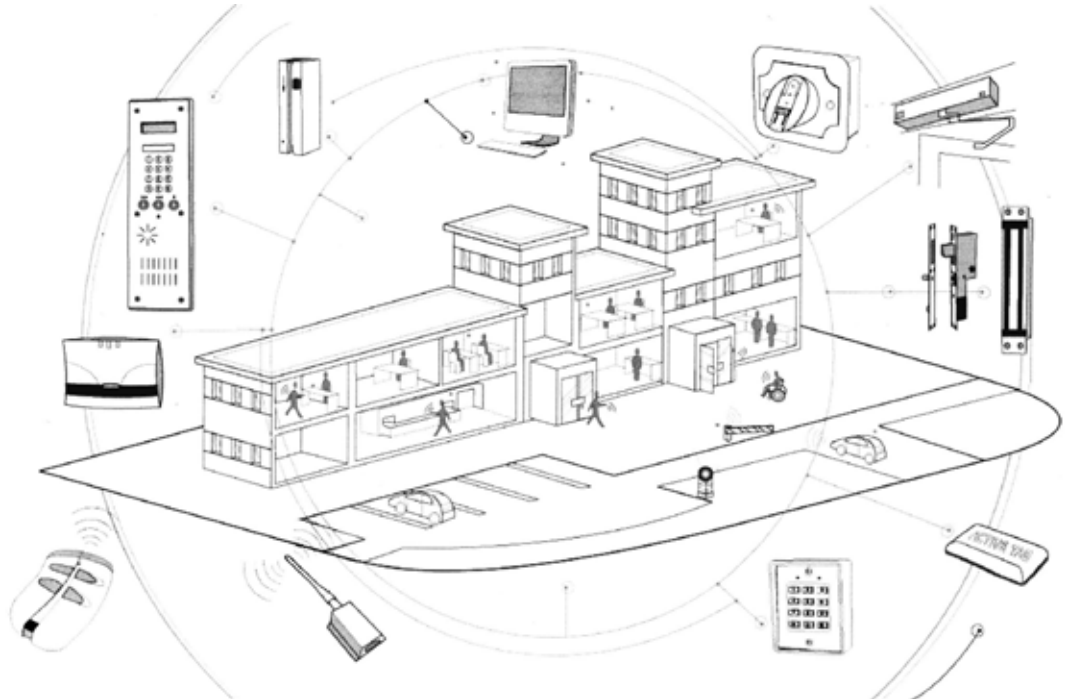

## LINK.NET

The same system can be used for asset-tagging; and also for personal management - "who is on site and where?"; evacuation control and even full time & attendance reports.

Link.net can operate on dedicated wiring or on a Local Area Network or Wide Area Network on TCP/IP.

Link.net facilitates a fully monitored organisation with high-level reporting.

With its modular architecture Link.net can monitor anything from a single door to multiple buildings across multiple sites.

As well as its powerful access control features, asset management and reporting, Link.net also incorporates Photo ID production and visitor management.

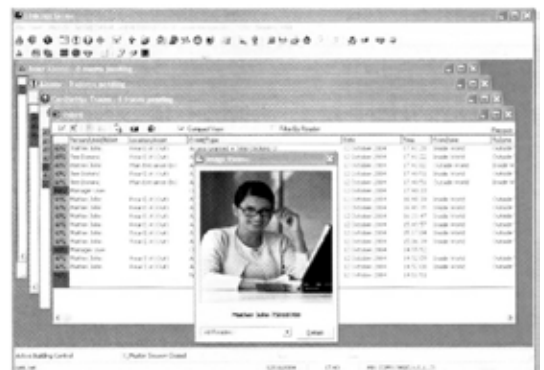

# ELECTRO-MAGNETIC LOCKS

## Surface Magnet - 300KG



**300 Kg Holding force**  
 Optional monitoring  
 Aluminium finish  
 12/24vDC selectable  
 Single: 253 x 46 x 27mm  
 -20°C - +50°C

DESCRIPTION	CODE	STOCK
Surface mount	ECS5000	✓
Surface monitored	ECS5000M	✓
Mortice	ECM5000	▪
Mortice monitored	ECM5000M	▪

## Surface Magnet - 500KG



**500 Kg Holding force**  
 Optional monitoring  
 Aluminium finish  
 12/24vDC selectable  
 Single: 272 x 65 x 41mm  
 -20°C - +50°C

DESCRIPTION	CODE	STOCK
Surface mount	ECS8000	✓
Surface monitored	ECS8000M	✓
Mortice	M300	▪
Mortice monitored	M300M	▪

## Shear Lock - 1500KG



**Up to 1500 Kg Holding force**  
 Stainless steel finish  
 Self-aligning  
 Monitored as standard  
 12/24vDC  
 230 x 30 x 38mm

CODE	STOCK
CSL30	▪

## RF Magnet



**Radio-Frequency Magnet Kit**  
 Kit includes:  
 S300 Magnet  
 RF PCB  
 2 x TX26-E2 Transmitters  
*Can also be operated by conventional keypads, readers or exit buttons*

DESCRIPTION	CODE	STOCK
RF Magnet Kit	RFMAGKIT1	▪
PCB for retro-fit	RFMAGPCB	▪

## Also Consider...



BO Handle/Housings for magnets - stylish, convenient and economical

See next page for more details



## CDVI Electro-Magnetic Locks

This is a selection of popular general purpose magnets.

We have many other types of magnet including doubles and external quality; please ask us.



# MAGNET HOUSING & ACCESSORIES

## CDVI Magnet Housing and Accessories

For more specific information and assistance in defining the right product mix, please contact our sales/technical staff.

### BO Housings



BOH-P335ER

The BO-XX range of housings have been designed to retain the simplicity and reliability of electromagnetic locks, while not compromising on aesthetics or door width/height.

Fixing vertically along the leading edge of the door, the BO-XX range eliminates the "flexing" normally experienced with electromagnetic locks.

When the door closes, the handle covers all the electronics to keep the unit neat and vandal-resistant.

The housings are available as 2200mm to cover the complete height of the door for maximum security, or 400mm for convenient centre fixing.



2500mm handle on standard door

400mm handle on glass door



BO-XX Cutaway



DESCRIPTION	CODE	STOCK
400mm Housing complete with magnet	PBO400RN	▪
2.5m Housing complete with 2 magnets	BO800RN-2.5M-2V	▪
Universal glass door bracket for PBO handles	UBK-P	▪

### Magnet Accessories



UBK-U



300 / 500Z

Please refer to the CDV catalogue for more magnet accessories, or speak to a member of our sales/technical team.



500ZL



500AS



300L

DESCRIPTION	CODE	STOCK
Adjustable L Bracket for 300 series	300L	✓
Adjustable L Bracket for 500 series	500L	✓
Z Bracket for 300 & 500 series	300/500Z	✓
Z & L Kit for 300 series	300ZL	✓
Z & L Kit for 500 series	500ZL	✓
Glass door bracket for use with 300Z/500Z	UBK-U	▪
Glass door bracket for use with 300L/500L	UBK-P	▪
Flush armature housing for 300 series	300AF	▪
Surface armature housing for 300 series	300AS	▪
Flush armature housing for 500 series	500AF	▪
Surface armature housing for 500 series	500AS	▪



# ELECTRIC LOCKS

## Rim Locks



The MV series of electric locks are ideal for pedestrian gates, internal & external doors. The units drive a dead-bolt into a monitored keep to provide high security locking.

The locks are supplied with key override as standard, and have the option of manual override depending on the model required.

DESCRIPTION	CODE	STOCK
Lock with manual override	MVM	✓
Lock without manual override	MVA	✓

## Solenoid Bolts



The DX200 is a fail-safe entry level solenoid bolt, with features normally seen in more expensive units

Manufactured in stainless steel, with lock and door status monitoring as standard, the DX200 incorporates a "spinning" bolt to prevent sawing

Stainless steel faceplates

Voltage :12V DC Current:140mA maintained, 1.1A in-rush

Up to 800KG holding force

200 x 27 x 42mm

### DX200

Fail Safe: Power to Lock

### DX1010

Fail Secure: Power to Unlock

CODE	STOCK
DX200	▪
DX1010	▪

## SDA Electric Lock



The SDA series of electric locks are ideal for single action & double action doors.

With a patented double action feature, the SDA series provide a solution for many applications where traditional locks are not suitable.

They are available as fail-safe or fail-secure, and in a variety of backsets for the euro-cylinder provision.

Power to lock or unlock - please specify.

Backset for cylinder: 25mm, 30mm, 35mm - please specify.

CODE	STOCK
SDA	▪

## CDVI Electric Locks

Please see the CDV catalogue for the full range of solenoid bolts and electric locks

We stock a large range of power supply units, batteries, cable, contacts, buttons, photocells etc. Please ask for the full list



# ELECTRIC RELEASES

## CDVI Electric Releases

Please refer to the CDV catalogue for the full range including glass door and panic bar releases

### Fail safe

Power to lock

### Fail Secure

Power to unlock

## European Style: S Series



A series of symmetrical releases kits include surface & mortice plates, the strikes are complete with a stainless steel faceplate - includes our internal suppressor.

DESCRIPTION	CODE	STOCK
Fail Secure, adjustable jaw	SR	✓
Fail Safe, adjustable jaw	SIR	✓

## European Style: G Series



### Asymmetrical releases

Kit includes surface mount case + mortice plate & fitted suppressor

DESCRIPTION	CODE	STOCK
Fail secure rim/mortice kit, adjustable jaw	GAER	✓
Fail safe rim/mortice kit, adjustable jaw	GAER/I	✓

## European Style: Accessories



A range of accessories to ensure compatibility with all types of doors

DESCRIPTION	CODE	STOCK
158mm steel faceplate	TG	✓
Stainless steel faceplate with deadbolt keep	L	✓
Rebate kit for G series	TA53	✓
Anti-thrust plate	ATP	▪

## ANSI Style



These strikes are changeable from fail safe to fail secure

Voltage: Fail secure: 12V AC/DC Fail Safe: 12V DC

DESCRIPTION	CODE	STOCK
Mortice	ARU	✓
Surface	ER350	✓

## Deadbolt Release



The DBR-310 series are electric releases for deadbolt

Being standard ANSI style, they are available in either fail secure or fail safe. The deadbolt releases include monitoring as standard.

DESCRIPTION	CODE	STOCK
Fail secure, 12vDC	DBR-310FL	▪
Fail safe, 12vDC	DBR310FS	▪

## Glass Door Releases



Available in fail safe or fail secure, GSVC range are ideal way to provide a simple and cost effective means of locking glass doors. They include provision for a follower operating a handle override, and an integral exit switch. If used on double doors, one leaf needs to be fixed.

DESCRIPTION	CODE	STOCK
Fail secure, chrome	GSVC	▪
Fail safe, chrome	GSVC-I	▪
Fail secure, brass	GSVB	▪
Fail safe, brass	GSVB-I	▪



# EXIT SWITCHES & DEVICES

## Standard Exit Buttons



RTE/SS/SF



RTE/SS/SFD

All items listed are single gang

DESCRIPTION	CODE	STOCK
Flush mounting	RTE001F	▪
Surface mounting	RTE001S	✓
Stainless steel, flush mounting	RTE/SS/SF	▪
Stainless steel, surface mounting	RTE/SS/SS	✓
Green dome, stainless steel, flush mounting	RTE/SS/SFD	▪
Green dome, stainless steel, surface mounting	RTE/SS/SSD	✓

## Touch Sensitive Devices



TST & TST-R

POI

DESCRIPTION	CODE	STOCK
Touch sensitive switch	TST	▪
Touch sensitive switch with remote touch plate	TST-R	▪
Touch sensitive handle complete, stainless steel	POI	▪

## Other Exit Devices



For a wider range of special buttons, please enquire.

DESCRIPTION	CODE	STOCK
Infrared exit switch, 12/24v AC/DC	RTE/PIR	▪
Push bar, microswitched, red	MSPB	▪
Push bar, microswitched, green	MSPB-G	▪
4" Round switch, stainless steel	CM41/1	▪
6" Round disabled logo, "Push to open"	CM60/4	▪

## Emergency Door Releases



DESCRIPTION	CODE	STOCK
Green "Break Glass" emergency release	EM200GDB	▪
Spare glass	Spare Glass	▪

## Door Automation



DESCRIPTION	CODE	STOCK	PRICE
Single door digway with articulated arm	DWS102ACD	▪	639.16

## Door Loops etc



FM Door Loops

CDL

C2P

C3P

DESCRIPTION	CODE	STOCK
Door loop: aluminum ends	FM	✓
Vandal resistant door loop, 60cm	ADL	▪
Concealed door loop	CDL	✓
Power transfer hinge, 2 pin	C2P	▪
Power transfer hinge, 3 pin	C3P	▪

## CDVI Exit Switches and Devices

We stock a large range of powersupply units, batteries, cable, contacts, buttons, photocells etc. Please ask for the full list.



# RF DEVICES

## Transmitters



TX26-E2



S5TR2641-E2

New "flat" style hand-held transmitters (S5TR2641-E2) with larger buttons are compatible with all CDV receivers.



DIGIKEY-433



TX26-AM2- RED/BLACK

DESCRIPTION	CODE	STOCK
2 Channel transmitter, rolling code	TX26-E2	✓
4 Channel transmitter, rolling code	TX26-E4	▪
2 Channel mini transmitter, rolling code - red	TX26-AM2-RED	▪
2 Channel mini transmitter, rolling code - black	TX26-AM2-BLACK	▪
2 Channel mini transmitter, rolling code - blue	TX26-AM2-BLUE	▪
Wall mounted transmitter, rolling code	TX26-TM	▪

## Receivers



SEL2641-R433 K5



RX26-433-C4P



RX26-433I



RX26-Z2

A full range of standalone receivers, with various features. From our standard receiver with 2 relays, to a multi-channel receiver with mains switching, we offer a receiver to cater for most requirements.

DESCRIPTION	CODE	STOCK
Standard receiver, rolling code	RX26-433I	✓
External receiver, 2 channel, rolling code	RX26-Z2	▪
External receiver, 4 channel, rolling code	RX26-Z4	▪

## Radio Controllers For Large Installations



SEL2641-MEM



SEL2641-KIT



SEL2641-R433 K5

For applications where there are large numbers of radio transmitters in use to gain access through gates or barriers, the RX26-433K series of controllers allow full administration and control of up to 1600 users. The controllers have a built-in receiver, which makes installation and maintenance simple.

Programming is either via a master transmitter and backlit LCD display on the controller, or by a PC for which comprehensive software is provided. Each RX26-433K controller has two programmable relay outputs, making the units ideal for controlling traffic barriers and/or pedestrian gates.

When being used in stand-alone mode without the PC requirement, full database back-up and transfer of data can be achieved by means of a memory module. There is also a printer output for listing users - the 500 user system can only be operated stand-alone.

When connected to a PC the database is held on both the PC and the RX26-433K unit. Additionally, user databases are available, as is the option to view events real-time. One PC can be dedicated to one site or it is possible to store multiple sites on one laptop to enable engineers to programme different end user systems. Only the 800 and 1600 user systems can be connected to a PC.

The controllers are compatible with all our transmitters, making the RX26-433K a very powerful and flexible system for controlling and managing RF devices.

Users: 500, 800 or 1600  
 Finish: ABS with LCD  
 Voltage: 12/24Vac/dc  
 Current: 95mA  
 Dimensions: 180 x 140 x 68mm  
 Environmental: IP40

CDVI Radio Frequency Devices



# VIDEO ENTRY - ONE WAY

Black & White



DPV-4PB1



VRVE-S4ADS



DRC-40BS



DRC-40BG



DRC-40BP

A new range of 4-wire video entry systems, to provide enhanced performance and options for 1-way multi entrance/multi monitor systems.

Features such as image capture and door monitoring can be selected depending on the monitor - for multi monitor systems, a master/slave configuration is used - this ensures competitiveness as the slave has less populated electronics. Up to 3 video monitors, 1 audio handset and 2 external door stations can be connected together.

Kits are not supplied owing to the many combinations which can be selected, but it is very easy to put a system together by simply selecting from the list of cameras and monitors in the tables below.

DESCRIPTION	CODE	STOCK
Standard surface mounted camera	DRC40BS	✓
Standard slim monitor	4PE2	✓
Alternative options:		
Narrow, slim camera	DRC4BP	▪
Standard, slim camera	DRC4BG	▪
Stainless surface-mounted camera	VRVE-S4ADS	▪
Stainless flush-mounted camera	VRVE-F4ADS	▪
Stainless steel, surface-mounted camera with integral keypad	VRVE-S4ADS-MODCBB	✓
2 Camera monitor	4PB2	▪
Slave monitor	4PB	▪

Colour



CP Camera



DRC-40BS



CG Camera

A range of 4-wire colour video entry systems, that are easy to install.

Up to 4 monitors can be connected to the door station.

Uses 4" flat LCD monitors.

DESCRIPTION	CODE	STOCK
Kit: Flush-mounted	SVE-F4C	▪
Kit: Surface-mounted	SVE-S4C	▪
Alternative kit options:		
Narrow slim camera	SVE-S4CCP	▪
Standard slim camera	SVE-S4CCG	▪
Vandal resistant, flush-mounted	VRVE-F4C	▪
Vandal resistant, surface-mounted	VRVE-S4C	▪
Slave monitor	CDV-50	▪

## CDVI Video Entry - One Way

The VRVE stainless steel camera panels may be supplied with integral keypad or proximity reader.

Video entry kits do not include a lock. Please refer to pages 11.5, 11.7 & 11.8 for locks, electric releases & power supply units.

## Typical 4-Wire Mono Schematic

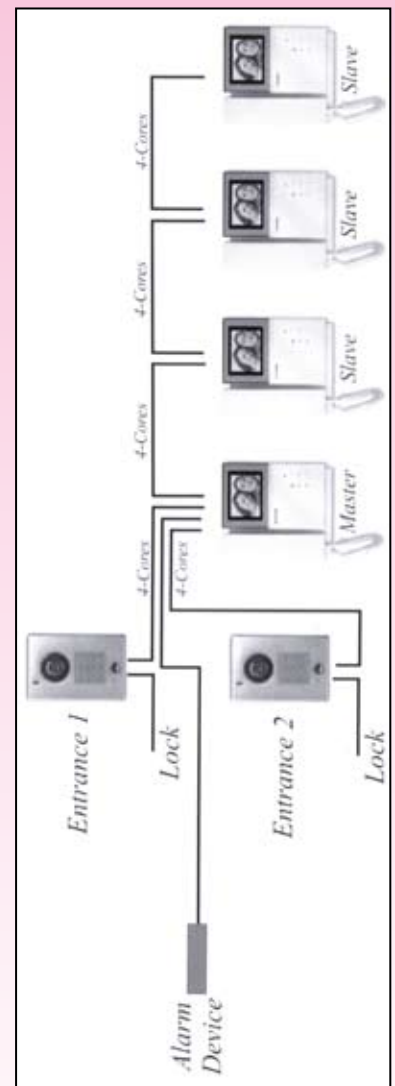

# VIDEO ENTRY - EIGHT WAY / MULTI WAY

## Federal 700 8 Way - Black & White/Colour

### CDVI Video Entry - Eight Way & Multi Way

For large modular systems please talk to our sales team.

Video entry kits do not include a lock. Please refer to pages 11.5, 11.7 & 11.8 for locks, electric releases & power supply units

### Typical 8-Way Schematic

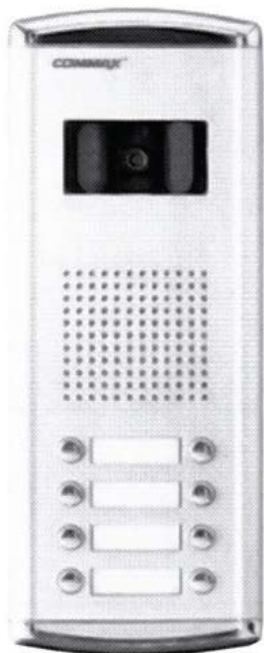
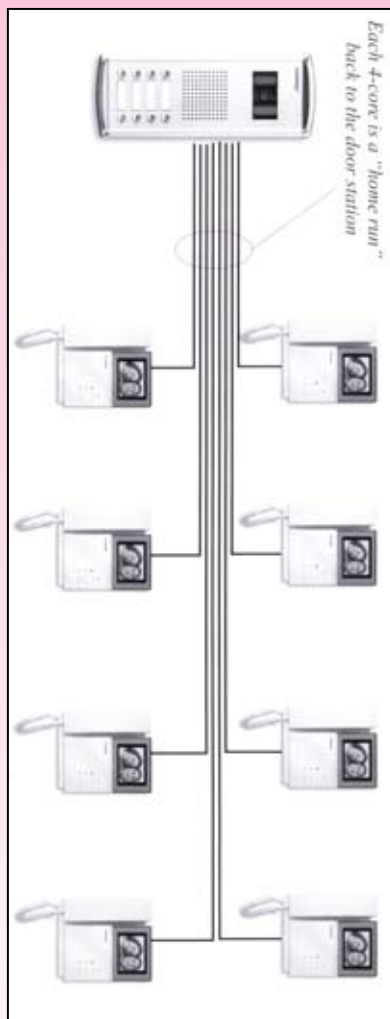

DRC-AM8 Panel



DPV-4PE2



CDV-50

This is an easily installed, cost effective video entry system for up to 8 flats or offices

DESCRIPTION	Black & White		Colour	
	CODE	STOCK	CODE	STOCK
1 way kit	DRC-AM1	▪	DRC-AC1	▪
2 way kit	DRC-AM2	▪	DRC-AC2	▪
3 way kit	DRC-AM3	▪	DRC-AC3	▪
4 way kit	DRC-AM4	▪	DRC-AC4	▪
5 way kit	DRC-AM5	▪	DRC-AC5	▪
6 way kit	DRC-AM6	▪	DRC-AC6	▪
7 way kit	DRC-AM7	▪	DRC-AC7	▪
8 way kit	DRC-AM8	▪	DRC-AC8	▪
Additional monitor	4PBDVP-4PE2	▪	CDV-50	▪

### Multi Way - The 480L



DRC-480L

The 480 is a digital black and white video entry system with a capacity of 480 flats or offices.

A concierge/guard station may be included.

For large modular systems please talk to our sales team.



CDS-480L



APV-480L

DESCRIPTION	CODE	STOCK
Entrance station	DRC-480L	▪
Monitor	APV-480L	▪
Guard station	CDS-480L	▪



# CONTENTS

## SECTION I

### ACCESS CONTROL

#### CDVI

I1.1	Keypads & Kits
I1.2	Stand-Alone & On-Line Access Control
I1.3	On-Line Access Control: UGL System
I1.4	Access Control: Link.net
I1.5	Electromagnetic Locks
I1.6	Magnet Housing & Accessories
I1.7	Electric Locks
I1.8	Electric Releases
I1.9	Exit Switches & Devices
I1.10	Radio Frequency Devices
I1.11	Video Entry Systems: One Way
I1.12	Video Entry Systems: Eight Way & Multi Way

A	Padlocks
B	Hasps & Staples, Chain, Cable & Bike
C	Cylinders
D	Mortice Locks & Door Furniture
DL	Anti-Self-Harm Door Furniture
E	Rim & Special Purpose
F	Furniture Locks
G	Sundries
H	Window Locks
I	<b>Access Control</b>
J	Components

## **CODRINGTONS LTD**

38 Crawley Road,  
London N22 6AG  
United Kingdom

**Phone** +44 (0) 208 889 8494

**Fax** +44 (0) 208 889 6731

**Web** [www.codringtons.com](http://www.codringtons.com)

**Email** [sales@codringtons.com](mailto:sales@codringtons.com)

This catalogue is also available as an interactive Adobe Acrobat document; for a copy please ask a member of our staff, one of our representatives or check the downloads section of our website.

A range of other brochures, leaflets and factsheets on a variety of products are also available, through the same channels. We also provide a catalogue without prices, and can arrange for catalogue pages or a section with your own logo and details.

See the Introduction section of our catalogue for our Terms & Conditions of sale.

All prices are correct at the time of printing; All prices are subject to change without notice, please check with us before ordering. Prices are in Pounds Sterling. Most prices are Recommended Retail Prices (RRP); net prices are indicated - please check with us if it is not clear.

All measurements given are in millimetres and are accurate at the time of printing; please check with us for accuracy.

#### KEY

KD - *Keyed Differently* KA - *Keyed Alike*

MK - *Master-Keyed* MKS - *Master-Keyed Groups*

ResK - *Restricted Keyway*

RegK - *Registered Keyway*

Pack - *How many are in a box*

W, X, Y & D refer to measurements that correspond with the dimensions drawing on each page.

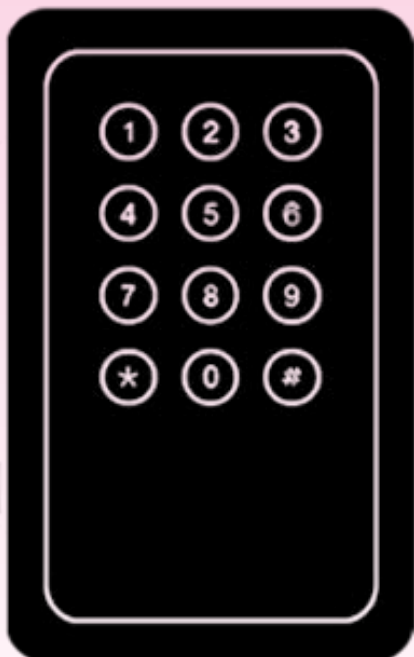

**Codringtons Ltd.**

*38 Crawley Road*

*London N22 6AG*

*United Kingdom*

**Phone** +44 (0) 208 889 8494

**Fax** +44 (0) 208 889 6731

**Email** [sales@codringtons.com](mailto:sales@codringtons.com)

**Web** [www.codringtons.com](http://www.codringtons.com)

**Codringtons Catalogue**

Section I **Access Control**

All images copyright Codringtons 2011. All prices are subject to change without notice, and some measurements may change too, so please check with us before ordering. Please see the first section for our Terms & Conditions of sale.

**Codringtons**